1610 Farm Pt. Rd. S.
Tower, MN 55790
Office: 218-753-4542
Fax: 218-753-4055

Bois Forte Reservation Tribal Government
Land Leasing Program

5344 Lakeshore Dr.
Nett Lake, MN 55772
Office: 218-757-3261
Fax: 218-757-3312

NOTICE OF INTENT TO SELL

Please complete the following by filling in the blanks or circling the one which best pertains to you.

SELLER: DAVID SADLOSKE

PHONE: 715 299-9441

ADDRESS: W10902 DEERTAIL RD
HUMBIRD, WI 54746

Mobile Home

Length _____, Width _____, Year _____

Bedrooms _____, Bathrooms _____

Heating System _____

LOT INFORMATION

LEGAL DESCRIPTION: _____

STREET ADDRESS: 4666 INDIAN POINT Rd
ORR, MN, 55771

FIRE NUMBER: 4666

LEASE EXPIRATION: UNKNOWN

LOT SIZE: 0.2 ACRES 100x120

LAKEFRONT: 100 FT

TOPOGRAPHY: SLOPING

ASKING PRICE: $80,000

PERSONAL PROPERTY TAXES: N/A

TERMS: CASH OR CERTIFIED CHECK

BUILDING DESCRIPTION 672 SQ FEET

Stick Built Year Built: 1939

Built on: (circle) Foundation or Basement

1st Floor 672 SQ FT

2nd Floor NA

Bedrooms 2 Bathrooms 1

WATER SYSTEM: LAKE PUMP

YEAR INSTALLED: UNKNOWN

SEWAGE SYSTEM: CITY

YEAR INSTALLED: UNKNOWN

OTHER BUILDINGS: BOAT HOUSE

FURNISHINGS INCLUDED:
TABLE & CHAIRS
BUNK BEDS
SOFA WITH HIDE A BED
+ MISC.

RANGE / STOVE
REFRIDGE

-- ATTACH PHOTOS --


© RAOR.ORG

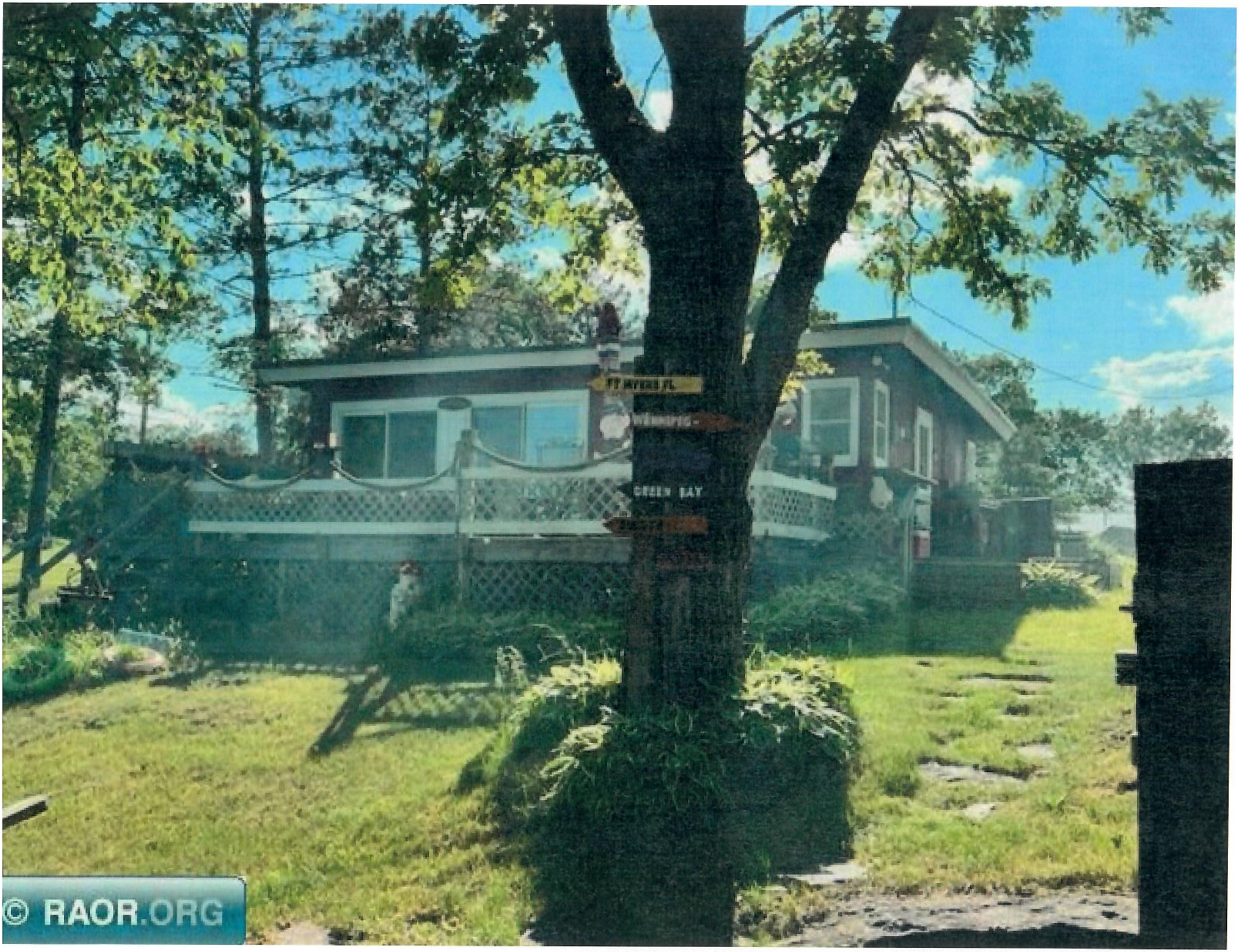

© RAOR.ORG


RAOR.ORG


RAOR.ORG

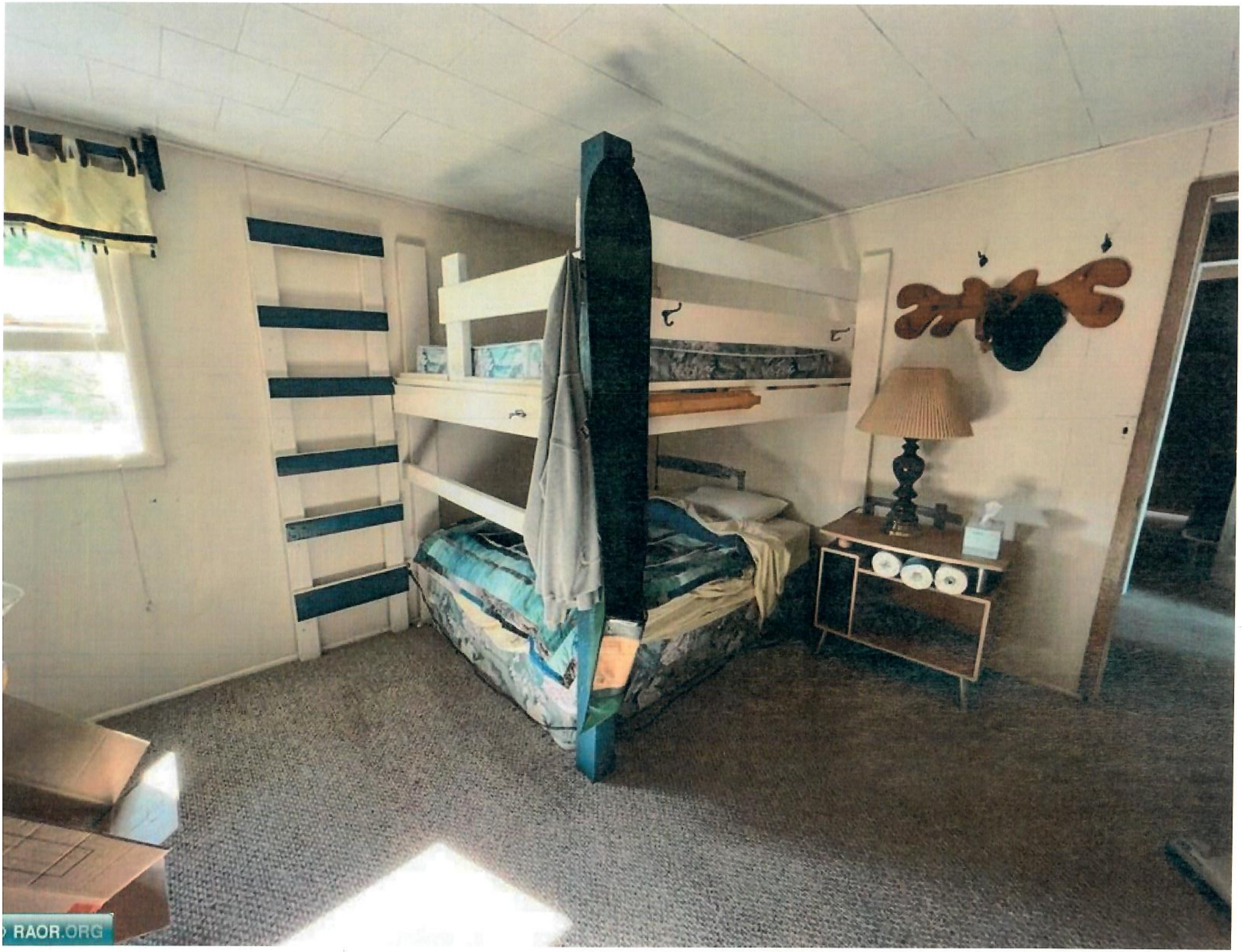
RAOR.ORG

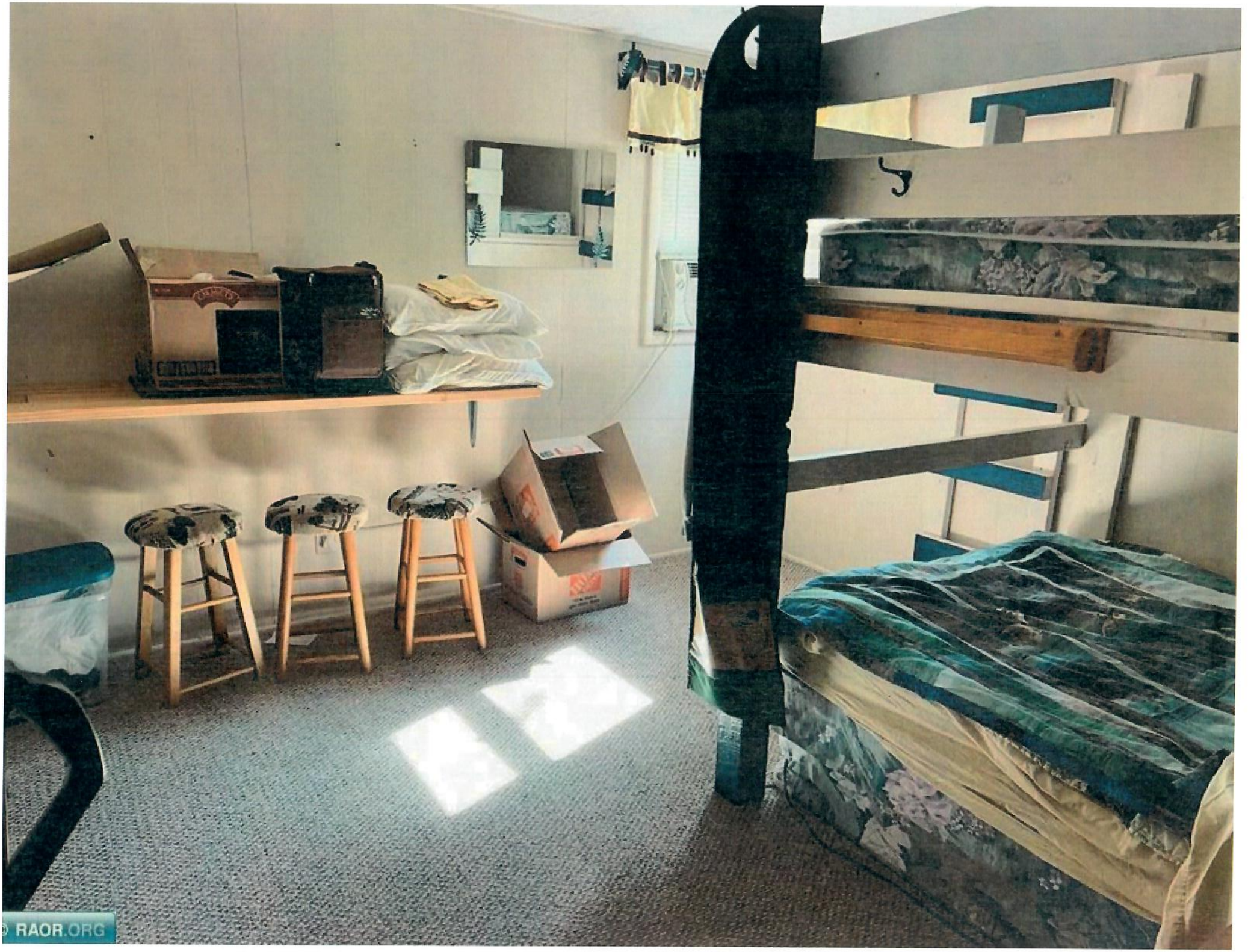
RAOR.ORG


© BAOR.ORG